

# I LOVES YOU, PORGY

(DIANE SCHUUR)

NOTE: MEASURE #10  
HAS BEEN DELETED

8  
1. - 8.

9. I LOVE YOU

**A**

11. POR-GY DON'T LET HIM TAKE ME 12. DON'T LET HIM HANDLE ME 13. AND DRIVE ME MAD 14. FOR WHEN I

**B**

15. SEE HIM 16. HE HYP-NO-TIZE ME 17. WHEN HE TAKES HOLD OF ME WITH HIS HOT HAND 18.

19. SOME-DAY I KNOW HE'S COM-IN' BACK TO 20. CALL ME 21. HE'S GON-NA HAN-DLE ME AND

22. HOLD ME SO 23. IT'S GON-NA BE LIKE DY-IN' POR-GY 24. DEEP IN-SIDE ME

25. BUT WHEN HE CALLS I 26. KNOW I HAVE TO GO 27.

**C**

28. - 31.

3

32. - 34.

35. I LOVE YOU

D

36. POR-64 DON'T LET HIM TAKE ME 37. DON'T LET HIM HANDLE ME 38. AND DRIVE ME MAD 39. IF YOU CAN

40. KEEP ME 41. I WANT TO STAY HERE WITH YOU FOR-EV-ER 42. I GOT MY MAN 43.

44. 45. 46.-47. 48.

(F)

I LOVES YOU PORGY

1ST ALTO SAX

ARR: FRANK FOSTER

INTRO

SLOW

Five empty musical staves for accompaniment.

12-11-10 1

# PORGY

Diane Schuur  
ARR: FOSTER

## 2ND ALTO SAX

### INTRO

(ALTO SAX)  
SLOW

1 *sfz* 2 3 4 *mp*

5 *mf* 6 7 8

9 VOCAL PICK-UP NO BAR 10 A (VERY SOFTLY) 11 *pp* 12 13

14 *Cliss* 15 16 NO-FRILL! 17 18 19 B

20 21 22 23 *sfz* 24

25 26 27 *sfz*

C 28 *mf* 29 *mp* 30 V.S.

1

31 32 33

34 35 36

**Tutti**

37 38 39

40 41 42

43 44 45 46

gliss

47 48

Four empty musical staves for other instruments.

1st TENOR SAX

PORGY

Drane Schuur  
arr: Foster

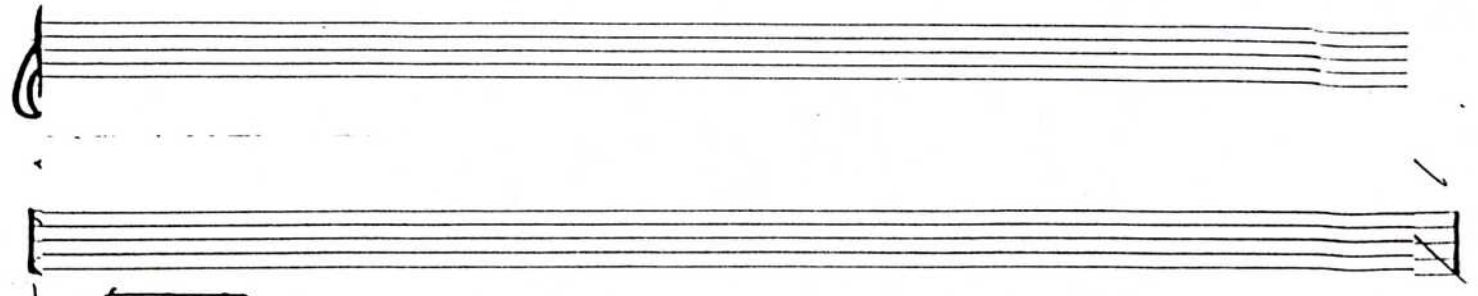

(INTRO)  
SLOW

Sighting BRAND

1

31 32 33

34 35 36

(unis)

mp (3)

Tutti

37 38 39

40 (3) 41 42

43 sfz 44 45

46 (unis) gliss 47 (s) fine 48

DIANE SCHUUR

2ND TENOR SAX

PORGY

ARR: FRANK FOSTER

INTRO

SLOW

1 mp

2

3 mp

4

5

6

7

8

9

VOCAL PICK-UP

NO BAR 10

11

(VERY SOFTLY)

12

13

14

15

16

17

18

19

20

21

22

23

24

25

26

27

28

29

30

31

mf

mp

sfz

Gliss

1

1

1

TENOR 2

Five empty musical staves.

# BARI SAX

# PORGY

DRAGE SCHURK  
ARR: FOSTER

## INTRO

SLOW

Sightation BRAND No. 3 (10 STAVES)

Litho'd in U.S.A.

BAR

## C

Sightation BRAND

BARI

2.

PORGY

**D** UNIC. Soli (TUTTI)

36 *mf* 37 38 39

40 41 42

43 *sfz* Gliss 44 45 46

47 *mf* fine

(w. 3RD. TGN)

TRUMPET 1

DIANE SCHUUR

I LOVES YOU PORGY

ARR : FRANK FOSTER

Slow Ballad

Solo - as written  
DOWD BKT  
FASTER

4

f (expressively)

[VOCAL PICK-UP] [TO] [A.]

BAR 10 DELETED

A "PORGY" SLOWER

8

11-18

B

1

19

20 mp

21

22

3

24-26

27

Solo

mf

C (Sing it!)

28

29

30

31

(End Solo)

32

33

34

35

mp

D

Soli

Tutti

36

37

38

39

4

mp

TRPT. 1

2.

PORGY

Solo - Expressive - like

40 41 42 43

*mf*

FASTER

44 45 46 47

*mf*

48

*mf*

*fine*

TRUMPET 2

DIANE SCHUUR

I LOVES YOU PORGY

ARR: FRANK FOSTER

**INTRO**

SLOW

(OPEN) > sfz < 2 < 3 4 >

mp 6RIT 7 8 mp

[VOCAL PICK-UP] NOTE: BAR 10 DELETED A "PORGY" 8 11-18

B 1 20 p 21 22

3 24-26 27

C 28 sfz 29 30 31 32-34 35 mp

D Soli Tutti 36 37 38 39 mp

Seven empty musical staves for notation.

TRUMPET 3

DIANE SCHUUR

I LOVES YOU PORGY

ARR : FRANK FOSTER

(INTRO)

SLOW

(OPEN) >

1 sfz

2 3 4

5 mp

[VOCAL PICK-UP]

A "PORGY" 8

NOTE :  
BAR 10  
DELETED

9

11-18

B

19 p 20 21 22

23 sfz

24-26

27

C

28 sfz

29 30 31

32-34

D Soli Tutti

35 mp

36 mp

37 38 39

Seven empty musical staves for notation.

# 4TH TRUMPET

# PORGY

Diane Schuur  
arr: Foster

## INTRO

(SLOW)

**D.** Soli

(TUTTI)

Five empty musical staves for practice.

# 1ST TROMBONE

# PORGY

Diane Schuur  
ARR. F. FOSTER

1 *mp* 2 3 *mp*

4 5 *mp* 6 7

8 9 *mp* 10

VOCAL PICK-UP NOTE: BAR 10 DELETED

**A** "PORGY"  
11 *mp* 12 13 14

15 16 17

18 19 20-22

**B** (h)

23 *mp* 24 25-26

**C**  
27 28 *sfz* 29 30

31 32-34 35 *mp*

V.S.

1st TBN  
Soli

2.

"PORGY"

D

Tutti

36 mp

37

38

39

40

41

42

43 sfz

44

45

46

47

48 sfz fine

# 2ND TROMBONE

# PORGY

DIANE SCHOUR  
ARR: F. FOSTER

[INTRO] *v*  
SLOW

NOTE: BAR 10 DELETED

VOCAL PICK-UP

A "PORGY"

B

C

(SUB-TONE)

D

V.S.

Agitation

2nd TBN

- 2 -

'PORGY'

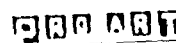

# 3RD TROMBONE

# PORGY

DIANE SCHUUR

ARR: F. FOSTER

1 SOLO *f*

2 3

4 5 *mp*

7 8 9 *p* (VOCAL) NOTE: BAR 10 DELETED

A "PORGY" *mp*

11 12 13 14

15 16 17 18

B *mp*

19 20-23

24 25-26 27

C *sfz*

29 30 31

3

32-34 35 *mp*

D *mp* *Tutti*

36 37 38 39

III TBN

2.

PORGY

Ten empty musical staves, each consisting of five lines.

TROMBONE 4 [BASS]

DIANE SCHUUR

PORGY

ARR: FRANK FOSTER

INTRO

1 *mf* 2  $\sharp$  3 *mp* 4

5 6 7 8 (opt.)

VOCAL PICK-UP

NOTE:  
BAR 10  
DELETED

A

9 *mp* 11 *mp* 12

13 14 15 (*mp*) 16

B

17 18 19 20-23 4

2

24 25-26 27

C

(Optional)

28 *sfz* 29 30 31

3

32-34 35 *mp*

TBN. 4

2.

PORGY

**D** (SQLI)

(TUTTI)

Five empty musical staves for rehearsal or practice.

DIANE SCHOUR

# PORGY

BY GEORGE GERSHWIN  
ARR: Frank Foster

## PIANO

### INTRO

Slow

1-6

Intro

Piano Intro  
Intro out

ARPEGGIO... VOCAL PICK-UP

E<sup>b</sup>9 E<sup>b</sup>9 SUS

[A] "PORGY"

[NOTE: BAR 10 DELETED] 11-14

C<sub>m</sub>7 F9 B<sup>b</sup><sub>m</sub>7 E<sup>b</sup>9 sus B<sub>m</sub>7 B<sup>b</sup>7(+9) A<sup>b</sup>7 A<sup>b</sup>69 D<sup>b</sup>13

15 16 17 18

[B] C<sub>m</sub>6(9) G<sup>b</sup>9(+11) G9(+5) G7(+9) C<sub>m</sub>6(9)

19 20 21

(SOLO ARP. AD-LIB) END ON LOW E<sup>b</sup> (BOTTOM ONE)

B7(+9) E13(+11) E<sup>b</sup><sub>m</sub>9 A7(+9) B<sup>b</sup>7(+9) G7 C7(+5)

22 23 24 25

F7 B<sup>b</sup>7(+5) B<sup>b</sup>9 sus [C] E<sup>b</sup><sub>m</sub>a7(9) A<sup>b</sup><sub>m</sub>a7

26 27 28 29

Tpt solo

F<sub>m</sub>7 B<sup>b</sup>13 sus E<sup>b</sup><sub>m</sub>a7 E<sup>b</sup>6 G<sub>m</sub>7 C9 F<sub>m</sub>9

30 31 32 33

B<sup>b</sup>9 sus B<sup>b</sup>7 E<sup>b</sup>9 sus (vocal) [D] A<sup>b</sup>0 (Ens.) A<sup>b</sup>69

34 35 36

D<sup>b</sup><sub>m</sub>a7 B<sup>b</sup>7 E<sup>b</sup>9 sus A<sup>b</sup><sub>m</sub>a7 C<sub>m</sub> F7

37 38 39 40

I love you...

PIANO

'PORGY'

- 2 - (Vocal Ad Lib ----- |

"I'VE GOT ME..."

**B<sup>b</sup>m<sup>9</sup>**

..MAN"

**A<sup>b</sup>m** **A<sup>b</sup>m/G** **A<sup>b</sup>m/G<sup>b</sup>** **A<sup>b</sup>m/F** **D<sup>13</sup>+11** **B<sup>b</sup>7+9** **E<sup>b</sup>7 (13)**

**A<sup>b</sup>m** **A<sup>b</sup>m/G** **A<sup>b</sup>m/G<sup>b</sup>** **A<sup>b</sup>m/F** **G<sup>7</sup>+9** **G<sup>b</sup>13+9** **B<sup>b</sup>7+9** **B<sup>m</sup>9 (HI)**

ad-lib

# BASS

(ARCO)

# PORGY

Diane Schuur  
Arr: Frank Foster

## INTRO

4/4 **SLOW**

Vocal Pickup

**A** PORGY

**B**

**C**

**D**

GUITAR

- 2 -

'BORG'

A<sup>b</sup><sub>m</sub> A<sup>b</sup><sub>m</sub>/G A<sup>b</sup><sub>m</sub>/G<sup>b</sup> A<sup>b</sup><sub>m</sub>/F D<sup>13</sup>+11 B<sup>b</sup>7+9 E<sup>b</sup>7 (13)

43 43 44 44

D.B.

A<sup>b</sup><sub>m</sub> A<sup>b</sup><sub>m</sub>/G A<sup>b</sup><sub>m</sub>/G<sup>b</sup> A<sup>b</sup><sub>m</sub>/F G<sup>7</sup>+5+9 G<sup>b</sup>13+9

45 45 46 46

1

BMAJ7

47 48 fine

# I LOVES YOU PORGY

Arr. by FRANK FOSTER

Start at **A**

BRUSHES

1 mpp

5 mpp

9 // VOCAL PICK-UP

NO BAR 10 (Deleted)

**A** "Porgy"

11 mp

13

14

15 (SOFTLY) H.H.

16

17

18

19 **B** (SOFTLY)

20

21

22

23

24

25

26

27 mp

**C**

28

29

30

31

32

33

34

35

To Moll.

(D)

WATCH FOR CUT

Five empty musical staves for additional notation.